



BEMIS × CENTER  
**2025**  
IMPACT REPORT



<b>Mission + Highlights</b>	<b>2</b>
<b>Exhibitions</b>	<b>4</b>
<b>Benefit Art Auction</b>	<b>10</b>
<b>Educational Programs</b>	<b>12</b>
<b>Sound Art + Experimental Music</b>	<b>14</b>
<b>Residency</b>	<b>18</b>
<b>Alumni + Ree Kaneko Award</b>	<b>22</b>
<b>Financial Snapshot</b>	<b>24</b>
<b>Supporters + Members</b>	<b>25</b>
<b>Bemis x Community</b>	<b>32</b>

## Greetings Bemis Friends!

Each year, Bemis Center for Contemporary Arts brings artists and audiences together around new ideas and experiences. In 2025, that mission felt especially meaningful as we welcomed growing numbers of visitors through our doors and strengthened connections between artists and community members across Omaha and beyond. Indeed, one of the most rewarding aspects of the year—for me, and for many on our team—was witnessing new audiences from near and far discover Bemis Center for the first time.



At a time when genuine opportunities to gather and engage across differences can feel increasingly rare, we witnessed firsthand the power of contemporary art to spark conversation and foster connection. Throughout the year, thousands of visitors participated in exhibitions,

performances, educational programs, and special events that encouraged curiosity and invited new perspectives.

The artists we worked with challenged us to think deeply about some of the most pressing issues shaping our world—from environmental stewardship and climate change to healthcare, identity, place, and belonging. Through their work, audiences encountered unfamiliar viewpoints and engaged with complex ideas in ways that felt thoughtful, and above all, human.

Our commitment to supporting artists remained at the heart of everything we do. Through our internationally recognized Residency Program, artists from around the world came to Omaha to pursue ambitious creative work in an environment built for experimentation and exchange. Their presence enriched our community, while programs like LOW END continued to introduce new audiences to innovative developments in the expansive field of sound art and experimental music.

The impact reflected throughout this report is only possible because of the extraordinary community that surrounds Bemis Center. Our members, donors, sponsors, volunteers, board members, community partners, and dedicated staff all play a vital role in ensuring that artists have the resources they need to create and that the public has free access to transformative cultural experiences.

As we look toward the future, I am energized by the momentum of this year and inspired by the growing community of people who believe in the value of art and artists. We remain committed to supporting artistic risk-taking, creating opportunities for meaningful engagement, and strengthening Omaha’s cultural landscape for generations to come.

Thank you for being part of this work and for helping make Bemis Center a place where creativity and connection continue to thrive.

With gratitude + warmth,

Chris Cook  
Executive Director



MISSION STATEMENT

**Bemis Center for Contemporary Arts facilitates the creation, presentation, and understanding of contemporary art through an international residency program, exhibitions, and educational programs.**

HOSTED  
**54**  
PROGRAMS,  
FREE + OPEN  
TO THE PUBLIC

SHOWCASED  
**250+**  
ARTISTS IN  
**4** WORLD-  
CLASS  
EXHIBITIONS

WELCOMED  
**8,400+**  
VISITORS

Including nearly one quarter from outside of Nebraska.

REACHED  
**403**  
million  
PEOPLE

Via online news, social networks, radio, print, and television sources.

Figure provided by Visit Omaha using Meltwater.

Opposite page: Rachel Lookadoo from University of Nebraska Medical Center's Water, Climate, and Health Program presents in front of Jess Benjamin's *The Future of Drought* (2012–2025) at OMA ARTalks on June 28, 2025. Photo: Ben Semisch.

Bemis Center's Exhibition Program features solo and group exhibitions of artwork in all media by local, national, and international artists. Exhibitions are always free, open to the public, and frequently introduce the community of Omaha to the most experimental and provocative art forms today. In 2025, there were 10 commissioned works, enabling artists to create and present significant work of unique importance and impact that would not have been possible without Bemis's physical and financial resources.

EXHIBITIONS



“The last safe abortion was one of the most moving exhibitions I've ever seen.”  
 —2025 visitor

EXHIBITION

**Carmen Winant:  
The last safe abortion**

January 18–May 4, 2025

ORGANIZED BY THE MINNEAPOLIS INSTITUTE OF ART AND CURATED AT BEMIS CENTER BY RACHEL ADAMS, CHIEF CURATOR + DIRECTOR OF PROGRAMS

Drawing on thousands of historical photographs and recent images, this exhibition from artist **Carmen Winant** (COLUMBUS, OH) focused on the everyday, behind-the-scenes work of abortion providers, offering a tender yet powerful narrative that celebrates the compassion and commitment of healthcare workers.

Originated by the Minneapolis Institute of Art and curated by Casey Riley, Chair, Global Contemporary Art and Curator of Photography & New Media.



Generously supported, in part, by:



EXHIBITION

**Synchronicities: Intersecting  
Figuration with Abstraction**

January 18–May 4, 2025

CURATED BY RACHEL ADAMS, CHIEF CURATOR + DIRECTOR OF PROGRAMS

A visual journey that challenged traditional artistic categories, this dynamic group exhibition celebrated the fluidity of artists who navigate the spaces between abstraction and figuration. Each artist's unique approach blurred the lines between the recognizable and the abstract, inviting viewers to explore the layers of meaning within their works.



**Leia Genis**  
ATLANTA, GA

**Laura Hart Newlon**  
VANCOUVER, CANADA

**Christina Quarles**  
LOS ANGELES, CA

**Sheree Hovsepian**  
EAST HAMPTON, NY

**Sondra Perry**  
NEWARK, NJ

**Heather Rasmussen**  
LOS ANGELES, CA

**Liz McCarthy**  
CHICAGO, IL

**Amy Pleasant**  
BIRMINGHAM, AL

**Carolyn Salas**  
HUDSON, NY

COMMISSION

**Amy Pleasant, *Surface*, 2025**

Latex paint on wall

This site-specific mural for *Synchronicities* extended the artist's distinctive visual language into an immersive spatial experience, conceived directly in dialogue with the exhibition theme and Bemis's unique architecture. The work unfolded across the wall as a continuous, gestural narrative that acted as a large signpost and dynamic backdrop. Its integration within the gallery underscored the exhibition's exploration of how forms, ideas, and bodies exist in relation to one another.



EXHIBITION

# From the Great Lakes to the Great Plains: The Visible Currents of Climate Change

June 13–September 14, 2025

CURATED BY RACHEL ADAMS, CHIEF CURATOR + DIRECTOR OF PROGRAMS

Examining the interrelationship between past, present, and future landscapes of the Great Lakes and Great Plains regions, this exhibition highlighted how water remains at the core of all climate change conversations. These two distinct yet interconnected regions—one defined by vast freshwater systems and the other by expansive prairies and riverways—serve as critical sites for understanding the environmental, cultural, and political dimensions of water. Through a diverse range of artistic practices, the exhibition brought together artists who are originally from, currently living in, or who have lived in these areas, emphasizing the urgency of climate-related challenges on both a local and global scale.

**Teresa Baker**  
LIVINGSTON, MT

**Jess Benjamin**  
OMAHA, NE

**Nadia Botello**  
SAN ANTONIO, TX

**Rozalinda Borcilă +  
Andrea Carlson**  
CHICAGO, IL  
GRAND MARAIS, MN

**Hoesy Corona**  
BALTIMORE, MD

**LaToya Ruby Frazier**  
CHICAGO, IL

**Timothy Frehrichs**  
FREDONIA, NY

**Dana Fritz**  
LINCOLN, NE

**Sky Hopinka**  
BROOKLYN, NY

**JeeYeun Lee**  
CHICAGO, IL

**Dylan AT Miner**  
ANN ARBOR, MI

**Trey Moody**  
OMAHA, NE

**John Pfahl†**  
BUFFALO, NY

**Platte Basin Timelapse**  
LINCOLN, NE

**Asad Raza**  
BERLIN, GERMANY

**Karen Reimer**  
CHICAGO, IL

**Anna Scime**  
BUFFALO, NY

**Bently Spang**  
BILLINGS, MT

**Colleen Thurston**  
TULSA, OK

**Tali Weinberg**  
CHAMPAIGN, IL

Generously supported, in part, by:

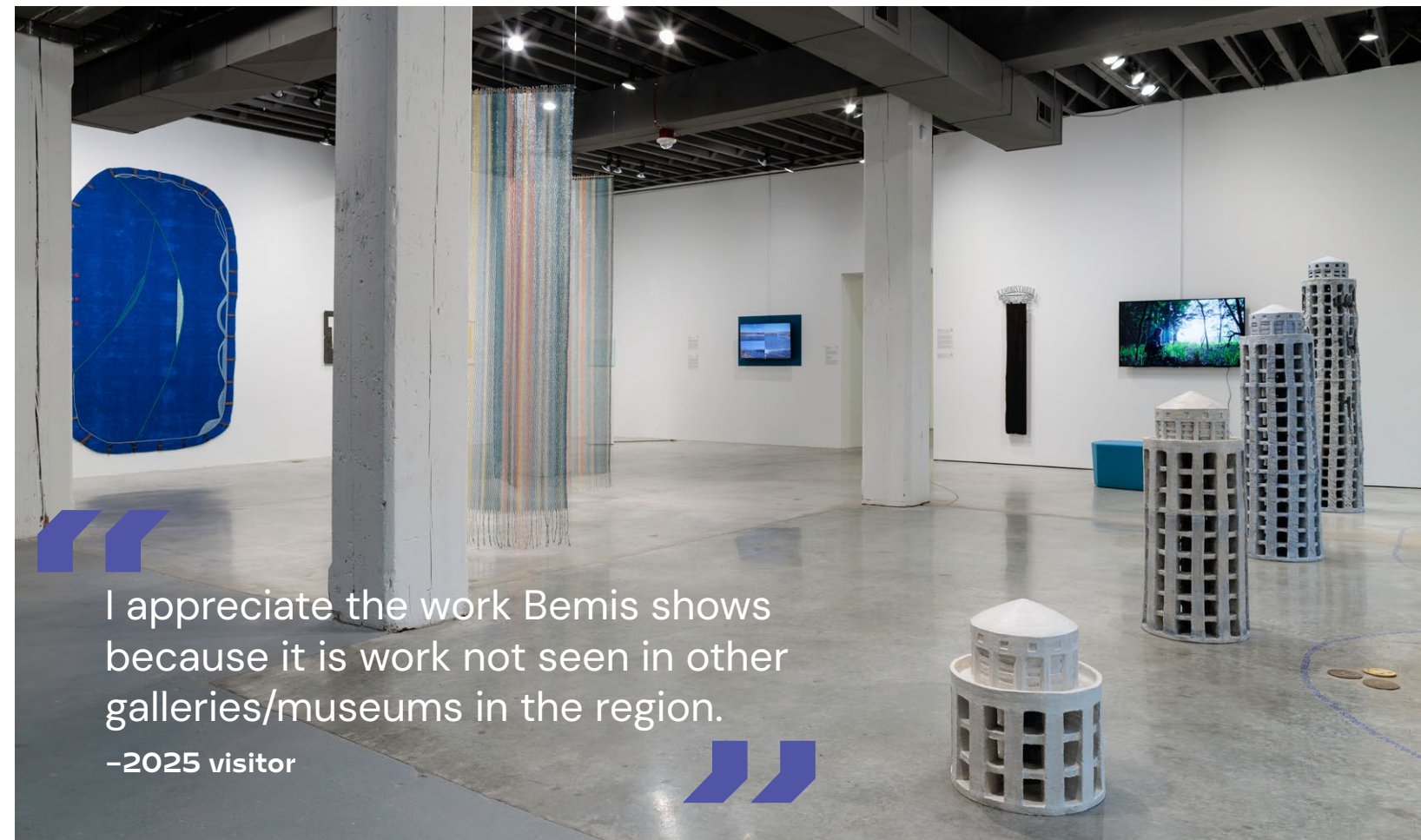

I appreciate the work Bemis shows because it is work not seen in other galleries/museums in the region.

–2025 visitor

COMMISSION

**Trey Moody, *Thread of Water*, 2025**  
Vinyl

Trey Moody is a poet whose work sits in the threshold between language, landscape, and lived experience. With a keen attunement to the rhythms of the natural world, Moody's poetry often has explored themes of water—its capacity to shape, sustain, and erode both physical environments and human emotions. *Thread of Water* wound through the galleries like a river, stitching together the works on view and echoing the elemental force of water—our sustaining lifeblood, our shared connection.

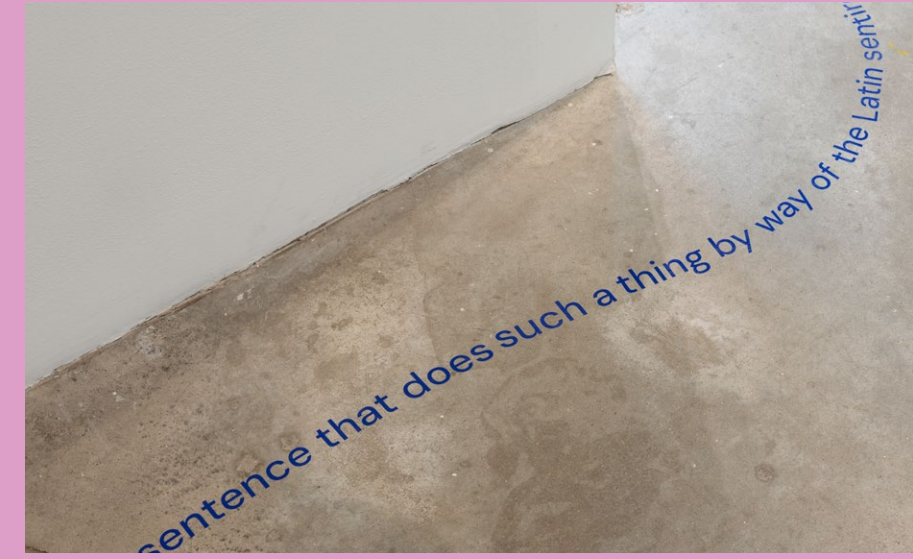

COMMISSION

**Tali Weinberg, *Places made by water, bodies made of water, shimmering with agitation*, 2025**

130 years of NOAA temperature data for the Missouri River Basin, the Upper Mississippi River Basin, the Great Lakes Basin, and the Ohio River Basin, linen, plant and insect dyes, plastic fishing line

Featuring four semi-transparent woven panels, each interpreting climate data from one of the major river basins represented in the exhibition: the Upper Mississippi, Missouri, Great Lakes, and Ohio. These regions are united by the flow of all precipitation into a single shared body of water.



COMMISSION

**Dylan AT Miner, *Praying for Presents #1–#7*, 2025**

Engraved chrome lowrider plaque with carbonized, old-growth, nineteenth-century timber harvested underwater in Georgian Bay (Ontario) rivers

This work features seven engraved chrome plaques bearing the names of river systems that connect the Great Lakes to the Plains—routes traveled by Métis and mixed-ancestry communities during the nineteenth-century fur trade era. Inspired by lowrider car club plaques, the pieces extend the artist's idea of "lowriding" as a way of moving in relationship to the lands and waters of Turtle Island and will be installed in groups of three across reclaimed old-growth eastern white pine harvested from beneath the Great Lakes watershed.



EXHIBITIONS



I felt inspired as a result of my visit to Bemis Center.



**93%** of visitors agree

- Joe Addison
- Ekta Aggarwal
- Heather Akerberg
- Sara Alfieri
- Amber Eve Anderson
- Carlie Antes
- Paolo Arao
- Christopher Atkins
- Anahita Bagheri
- Teresa Baker
- Jess Benjamin
- Baylee Bennett
- Margaret Berry
- Sarah Bird
- Erin Blayney
- M. Blood-Anderson
- James Bockelman
- Jennifer Bockelman
- Nadia Botello
- Rozalinda Borcilä
- Molly Routhieaux Braley
- Hana Brock
- Joseph Broghammer
- Helen Brough
- Amelia Broussard
- Gregory D. Brown
- Jenny Brown
- Sally Jane Brown
- Sandi Bruns
- Dillon Bryant
- Larry Buller
- Jamie Burmeister
- Erin Butcher
- Celeste Butler
- Ashley Byars
- Casey Callahan
- Andrea Carlson
- Joseph Carter
- Madeline Cass
- Katie Chin
- Richard Chung
- Jewelya Coffey
- John Cohorst
- Evan Colbert
- Zorica Colic
- Hoesy Corona
- Angeles Cossio
- Derek Courtney
- Dan Crane
- Austin Cullen
- DARNstudio (David Anthon + Ron Norsworthy)
- Shane Darwent
- Hannah Demma
- Peter Demos
- Louise Deroualle
- Stephen Dinsmore
- Jack Doloszycki
- Keegan Dunn
- Michael eggman
- Lori Elliott-Bartle
- Jaden Estes Carlson
- Fallen Fruit (Austin Young +
- David Allen Burns)
- Laurel Farrin
- Beth Fein
- Lara Felsing
- Marcus Fischer
- Elaine Fleck
- Abby Fogle-Erickson
- Francine Fox
- LaToya Ruby Frazier
- Timothy Frerichs
- Laurie Frick
- Nancy Friedemann-Sánchez
- Charley Friedman
- Dana Fritz
- Gonzalo Fuenmayor
- Eduardo Gardea
- Larry Gawel
- Lyndee George
- Leia Genis
- Kimberly Glass
- Neil Griess
- Adler Guerrier
- Tim Guthrie
- Ramon Guzman
- Thomas Halbur
- Laura Hallen
- Kristine Hansen-Cain
- P. Hanson
- Curt Harris
- Camille Hawbaker Voorhees
- Phil Hawkins
- Donté Hayes
- Joseph Holmes
- Sheree Hovsepian
- Sky Hopinka
- Riitta Ikonen
- Shaun Ilahi
- Junichiro Ishida
- Andrés Janacua
- Alex Jochim
- Randall Johanningsmeier
- Andrew Johnson
- Courtney Johnson
- Steve Joy
- Betni Kalk
- Jun Kaneko
- Aaron Karp
- Stephen Kavanaugh
- Charles Kay Jr.
- Justin N. Kim
- Keri Kimura
- Jerry Kinney
- Matthew Kluber
- Epiphany Knedler
- Susan Knight
- Julie Kregness Thorsen
- Inna Kulagina
- Kate Laing
- Josephine Langbehn
- Lori Larusso
- JeeYeun Lee
- Jonathan Lee
- Denise Levy
- Hai-Wen Lin
- Anne Lindberg
- Karen Linder
- Shawnequa Linder
- Klaire Lockheart
- Brad Marr
- Pamela Martínez Oquendo
- Bob Mathews
- Liz McCarthy
- Todd McCollister
- Jen McEvoy
- Susan McGilvrey
- Thomas Mclaughlin
- Derek Meier
- linn meyers
- Dylan AT Miner
- Robert Minervini
- Emily Mohr
- Trey Moody
- Adam Moore
- Cobi Moules
- Troy Muller
- Anne Muntges
- Deborah J Murphy
- erin murtha
- Jenene Nagy
- Jill Nahrstedt
- Christina Narwicz
- A. Neddo
- Laura Hart Newlon
- Kelsey Noecker
- Garry Noland
- Kadie Nugent
- Matthew O'Reilly
- KC OGO
- Chad M. Olsen
- Aaron C Packard
- Joe Pankowski
- Ariel Panowicz
- Ann Pape
- Ami Park
- Sarah Parys
- Alec Paul
- Peyton Pearson
- ilaamen pelshaw
- Anthony Peña
- Sondra Perry
- Kristae Peterson
- John Pfahl
- Shiri Phillips
- Ben Placzek
- Platte Basin Timelapse
- Amy Pleasant
- Kristin Pluhacek
- Suzy Poling
- Courtney Kenny Porto
- Josh Powell
- Taylor Powell
- Thomas Prinz
- Ralph Pugay
- Lim Puoch
- Christina Quarles
- Heather Rasmussen
- Bryan Raymundo
- Makenzie Raymundo
- Asad Raza
- Jodi Reeb
- Karen Reimer
- Garet Reynek
- Tim Rickett
- Jill Rizzo
- Larry Roots
- Sarah Rowe
- Lee Emma Running
- Carolyn Salas
- shannon sargent
- Lynnette Therese Sauer
- Polina Schlott
- Elspeth Schulze
- Anna Scime
- Lissa Scotland
- Jeff Sedrel
- Ben Semisch
- Andre' Sessions Jr
- Angie Seykora
- Lela Shahrzad Welch
- Colin C. Smith
- Francisco Souto
- Bently Spang
- Andréa Stanislav
- Meghan Stevens
- Evan Stoler
- Mary Ann Strandell
- Iggy Sumnik
- Madison Svendgard
- Barbara Takenaga
- Patty Talbert
- Irén Tété
- Jeff Thompson
- Terrol Thompson
- Colleen Thurston
- Mel Tingley
- Beverly Todd
- Dorothy Tuma
- Emmanuel Umana
- Bart Vargas
- Laurie Victor Kay
- Christina Renfer Vogel
- Carlie Waganer
- Ellen Wagener
- Margeaux Walter
- Dennis D Wattier
- Cindy Weil
- Tali Weinberg
- Thomas Wharton
- watie white
- Samantha Wicht
- Hilary Wiese
- Shea Wilkinson
- Paula Wilson
- Carmen Winant
- Allyce Wood
- Stephanie J Woods
- Amy Xu
- Mary Zicafoose
- Michael Zimmerman

EXHIBITION + AUCTION

## Benefit Art Auction

October 10–24, 2025

Widely known as the party of the year, the Benefit Art Auction is the closing reception for this multi-week exhibition and Omaha's premier celebration of the visual arts. The extensive breadth features more than 300 works of art—paintings, photographs, and sculptures at various sizes—created by more than 200 local, regional, and national artists. On this special night every October, guests enjoy a block party in front of Bemis and the opportunity to browse and bid on artwork throughout the evening. Thanks to the generosity of event sponsors, participating artists, and to the patrons who bid and purchased, the October 24, 2025 auction raised critical funds to ensure Bemis's free, year-round programs can continue.

“ The impact this event has on my practice is twofold and significant: On a personal level, the auction provides invaluable exposure to the dynamic creative culture of the Omaha community, and it generates crucial income that directly supports my work. Both are vital for sustaining my artistic career. —2025 participating artist ”

225  
PARTICIPATING  
ARTISTS

\$242,000  
SALES COMMISSIONS

2,000  
VISITORS

\$850,000  
FUNDS RAISED  
TO SUPPORT  
BEMIS PROGRAMS

 98% OF WASTE  
COMPOSTED  
OR RECYCLED

As part of Bemis's sustainability initiatives, we aim for all events to be zero waste.

The 2025 Benefit Art Auction + Exhibition was made possible by the generosity of these sponsors:

PRESENTING



EPICENTER



CORE



NEXUS



IN-KIND





**35** FREE EDUCATIONAL PROGRAMS CREATED WITH **100+** COMMUNITY PARTNERS

Through a variety of learning experiences—including artist-led workshops, tours, ARTalks, open studios, panel discussions, film screenings, and more—Bemis creates opportunities for the public to engage with contemporary art and the ideas that shape our world.

In moments of connection spanning informal gatherings with artists-in-residence to academic lectures inspired by our exhibitions, visitors learned directly from creative practitioners and gained insight into their processes. In 2025, we are especially grateful to the dedicated volunteers and student interns whose enthusiasm, curiosity, and contributions helped make these experiences possible.

CONNECTED  
**850**  
MEMBERS OF OUR COMMUNITY WITH ARTISTS-IN-RESIDENCE

Through events like Open House / Open Studios, Meet + Eat, Meet + Greets, and more.

HOSTED  
**52** GROUP TOURS, INCLUDING  
**43** SCHOOL + COMMUNITY GROUPS

FACILITATED  
**7** ARTIST-LED WORKSHOPS

INSPIRED + MENTORED  
**10** STUDENT INTERNS

WELCOMED  
**24** VOLUNTEERS



Opposite page: Artist Rachel Mindrup leads a live figure drawing workshop during Open House / Open Studios on March 29. This page (from top): Artist-in-residence Stephanie J. Woods speaks with a visitor during Open House / Open Studios on July 26; Intern Sydney Huynh (left) with artist-in-residence Sangwoo Yoo during Open House / Open Studios on July 26; Volunteers Laney Feeser (left) and Hannah Pedersen support the interactive photo installation at the Benefit Art Auction on October 24. Photo: Audrey Hertel. All other photos: Ben Semisch.



“ I learned something new at Bemis Center as part of my visit. ”  
**93%** of visitors agree



# SOUND ART + EXPERIMENTAL MUSIC



Bemis's Sound Art + Experimental Music Program aims to not only build new audiences and a greater appreciation for nontraditional forms of music, but also to liberate artists to take risks and present truly avant-garde work.

Since opening in 2019, LOW END—Bemis Center's music venue and an integral part of this program—continues to build a growing audience for experimental music in the Midwest.

## 2025 LIVE @ LOW END

**1,900+**  
ATTENDEES WITNESSED  
**25** BOUNDARY-PUSHING PERFORMANCES



HERE'S WHAT THEY HAD TO SAY:



Expanding my lens of what music and sound is, has been "instrumental" to my understanding of art and expression since moving here two years ago.



I'm always incredibly proud of Omaha for having such a special place that brings in world-class musicians and artists.



I love LOW END events and am so happy they are financially accessible for all!



MSHR (Birch Cooper and Brenna Murphy) perform at LOW END on June 26, 2025. Photo: Ben Semisch.

## 2025 LOW END PERFORMERS

In chronological order

**mattie barbier**  
LOS ANGELES, CA

**Mark Guiliana**  
LOS ANGELES, CA

**Setting**  
PIEDMONT TRIAD, NC

**Paolo Angeli**  
SARDINIA, ITALY

**Niecy Blues**  
CHARLESTON, SC

**The Turntable Trio**  
NEWCASTLE, ENGLAND  
NEW YORK, NY  
SAN FRANCISCO, CA

**Kassa Overall**  
NEW YORK, NY

**Kalia Vandever**  
BROOKLYN, NY

**yuniya edi kwon**  
LENAPEHOKING/NEW YORK, NY

**Shigeto**  
DETROIT, MI

**MSHR**  
PORTLAND, OR

**Robert Aiki  
Aubrey Lowe**  
BROOKLYN, NY

**HxH**  
BROOKLYN, NY

**ganavya**  
BERLIN, GERMANY

**Ava Mendoza**  
BROOKLYN, NY

**Dorian Wood**  
BOSTON, MA

**Felicia Atkinson**  
NORMANDY, FRANCE

**Brighde Chaimbeul**  
SCOTLAND

**Cole Pulice**  
OAKLAND, CA

NEBRASKA-BASED SHOWCASE  
PERFORMERS:

**Alex Jacobsen**

**Stacey Barelos**

**Sener**

**Thom Clarity**

**giselle**

**Phill Smith**



## COMMUNITY TRACKS

2025 Artists: giselle and Devel Crisp



Bemis collaborated with two Omaha-based artists for Community Tracks, a program that offers access to resources—including a \$1,000 stipend and professional studio time—for musicians, composers, and multidisciplinary artists working in this often-underrecognized field.



The Sound Art + Experimental Music Program was generously supported in 2025 by:

Mammel Family  
Foundation

Mellon  
Foundation

Opposite page, from top left: Ava Mendoza on September 18, Kassa Overall on April 17, Shigeto on June 5, Felicia Atkinson on November 13, Paolo Angeli on March 20, Cole Pulice on December 11, Brighde Chaimbeul on November 20, Kalia Vandever on May 1, ganavya on September 11, Niecy Blues on March 27, Talk with The Turntable Trio (Evcshen [Victoria Shen], Mariam Rezaei, and Maria Chávez) on April 3, Dorian Wood on October 16. All photos: Ben Semisch.



**33** ARTISTS-IN-RESIDENCE  
FROM **5** COUNTRIES  
OUTSIDE  
OF THE US

Recognized among the leading artist residencies worldwide, Bemis Center's Residency Program offers artists an unparalleled environment for research, experimentation, and creative exploration in the heart of downtown Omaha. Artists from around the globe come to Bemis for a process-based experience, free from pressure and expectation. Here, they enjoy private live/work studios and access to extensive installation and production spaces, including the Okada Sculpture + Ceramics Facility and the Sound Studio. Bemis also offers opportunities to forge connections with our local and regional arts ecosystem—the people and places that define the Bemis residency experience.



RESIDENCY



**Regina Agu**  
CHICAGO, IL

**Tabitha Arnold**  
CHATTANOOGA, TN

**Ree Bradley**  
LONDON, UK

**Kathy Cho** +  
ST. LOUIS, MO

**jinseok choi**  
LOS ANGELES, CA

**Cristina Umaña Durán**  
BOGOTÁ, COLOMBIA

**Jamie Ho**  
TALLAHASSEE, FL

**Audrey Hope**  
ORLANDO, FL

**HxH** ^  
(Chris Williams + Lester St. Louis)  
BROOKLYN, NY



**Y. Malik Jalal**  
SAVANNAH, GA

**Sydney Meiko King**  
NEW HAVEN, CT

**Haley Kostas**  
KANSAS CITY, MO

**Owen Leong**  
WARRANE/SYDNEY, AUSTRALIA

**Hai-Wen Lin**  
CHICAGO, IL

**Chelsea McMaster**  
READING, PA

**Raura Oblitas**  
LIMA, PERU

**Tess Oldfield** ^  
CHICAGO, IL / PROVIDENCE, RI

**Laura Sofía Pérez**  
BROOKLYN, NY / BAYAMÓN, PR



**Ralph Pugay**  
PORTLAND, OR

**Studio Ragheb**  
(Lily Ekiman Ragheb + Ahmed  
T. Ragheb)  
PITTSBURGH, PA

**Rujuta Rao**  
USA / INDIA

**Elsbeth Schulze**  
TULSA, OK

**Pia Singh** %  
CHICAGO, IL

**Leslie Shows** #  
LOS ANGELES, CA

**Linda Sok**  
SYDNEY, AUSTRALIA

**Lela Shahrzad Welch**  
LOS OSOS, CA

**Dorian Wood** ^  
BOSTON, MA



**Stephanie J. Woods**  
ALBUQUERQUE, NM

**Derrick Woods-Morrow**  
PROVIDENCE, RI

**Sangwoo Yoo**  
CHICAGO, IL

**Rachel Youn**  
UNITED STATES

**Residency Tracks**

- ^ Sound Art + Experimental Artist-in-Residence
- # Alumni Artist-in-Residence
- + Curator-in-Residence
- % Critic-in-Residence

Bemis Center's Residency Program is generously supported, in part, by:



Ruth Scott

The Simon Families



# TIME + SPACE TO EXPERIMENT, CREATE, AND INSPIRE



““ As a dancer I’ve always shared studio space. My time at Bemis helped me unlock something deeper within my practice by providing me with my own space and time to externally shake out my ideas into something more tangible. I was finally able to focus on my practice outside deadlines of producing my work. To me, this was life changing. ””

**–Haley Kostas, Spring 2025**



““ I am forever connected to Omaha now, somehow, and I owe it all to Rachel Adams and the incredible peeps who make Bemis such a nourishing beacon of creative hope. ”” **–Dorian Wood, Fall 2025**



““ The residency was a remarkable blend of structure and support with free time and space for substantial growth in the studio. ””

**–Elsbeth Schulze, Summer 2025**

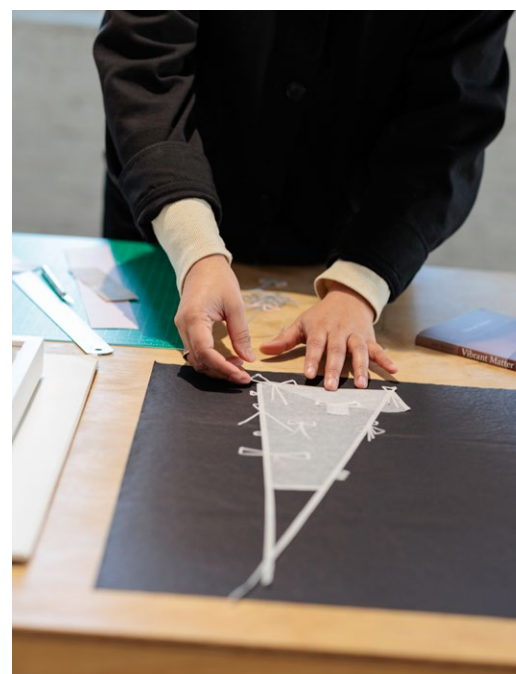

““ Living in the New York area, I’m accustomed to limited space and resources, so having access to Bemis’s generous facilities allowed me to envision my work on a larger, more ambitious scale, a feeling I continue to hold onto even after returning to the city. ””

**–Rujuta Rao, Spring 2025**

““ My time [at Bemis Center] was both enriching and transformative. Being part of this cohort created an inspiring environment filled with deep thinkers, generous communicators, and dedicated makers, with whom I was able to share meaningful dialogue and exchange. ””

**–Owen Leong, Summer 2025**

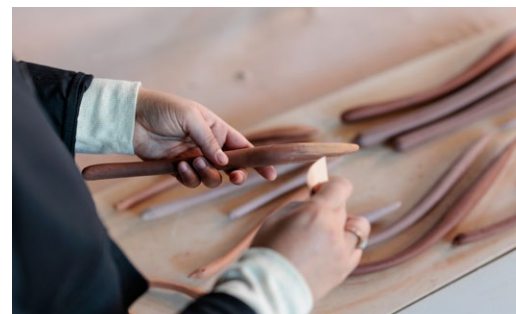

““ One of the best residency programs I’ve participated in. ”” **–jinseok choi, Fall 2025**

RESIDENCY

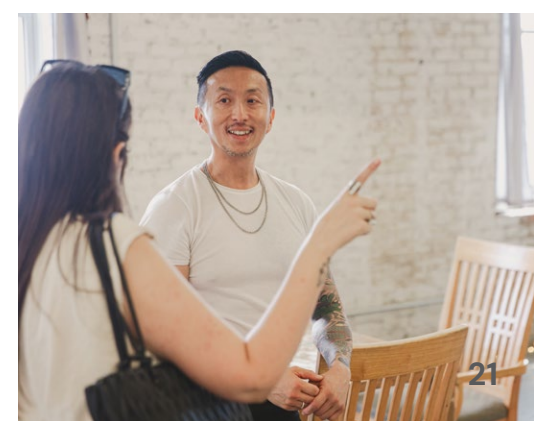
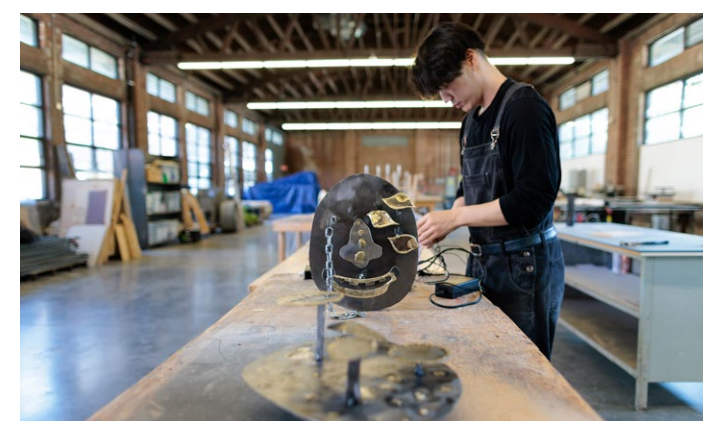

Bemis continues to support and celebrate the transformative experiences that shape artists' practices long after their residency or exhibition ends. The Alumni Program ensures ongoing relevance, connection, and impact to Bemis alumni by providing financial resources, unique opportunities, and expanding their professional networks.

In 2025, we called upon all alumni to reflect on their Bemis experience and share their thoughts in a survey. Respondents—ranging from recent alumni to residents from the 1980s and 1990s—highlighted the lasting effects of their time at Bemis Center, evident in the enduring impact to their individual artistic practices.

**\$25,000**  
**AWARDED TO INCREASE**  
**AN ALUM'S CAPACITY**

Carrizozo, New Mexico-based artist Paula Wilson—an alum from the 2017 exhibition *The Backward Glance*—was honored with **Bemis Center's Ree Kaneko Award**, receiving \$25,000 to increase the capacity of her evolving practice. On April 2, Wilson visited for a public talk, discussing how her practice has expanded since her time at Bemis eight years ago.

The award is by nomination only and selected by a panel of curators and art historians. It is made possible through the generous contributions of Bemis Center donors.

**TOTAL BEMIS CENTER ALUMNI SINCE 1981: 1,855**

“ My experience at Bemis changed the way I approach my practice/career in a lasting way. ”

**77%** of alumni agree

“ My experience at Bemis had a transformational impact on my artistic practice. ”

**71%** of alumni agree

WHICH OUTCOMES DID YOUR BEMIS EXPERIENCE LEAD TO?

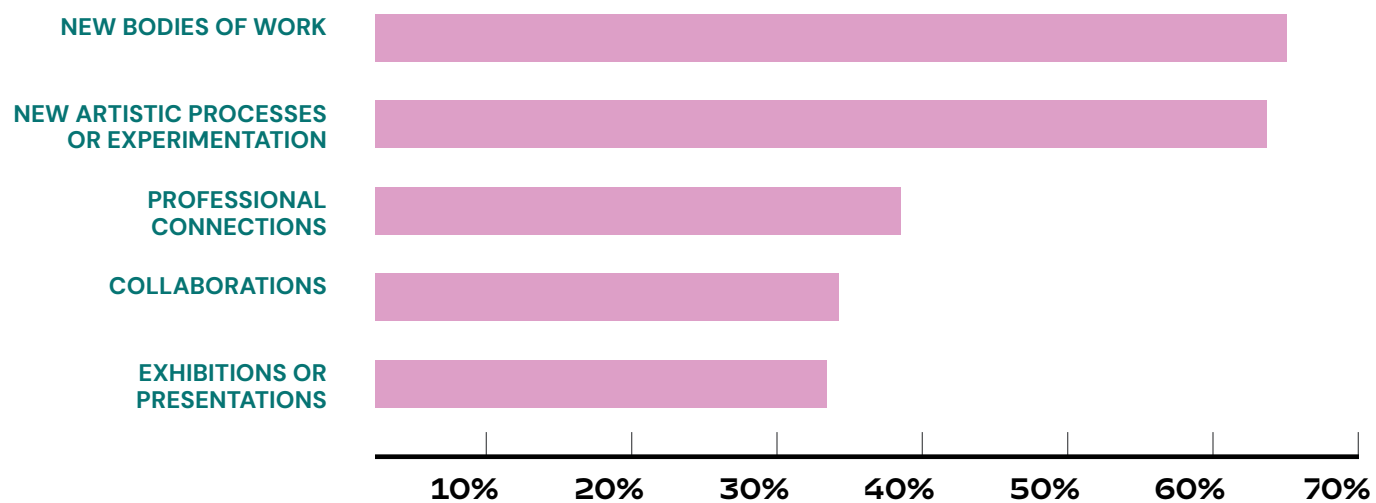

Alumni survey responses were collected in November/December 2025.



“ My solo exhibition at Bemis Center was a pivotal moment in my practice, allowing me to weave together personal and collective stories through an expansive multimedia installation. The support and relationships I built at Bemis remain integral to my work, and this recognition reaffirms the meaningful connections and shared creativity that define our artistic community. ”

—Paula Wilson, 2025 recipient of Bemis Center's Ree Kaneko Award

Paula Wilson in conversation with Rachel Adams at Bemis Center on April 2.

ALUMNI

REE KANEKO AWARD

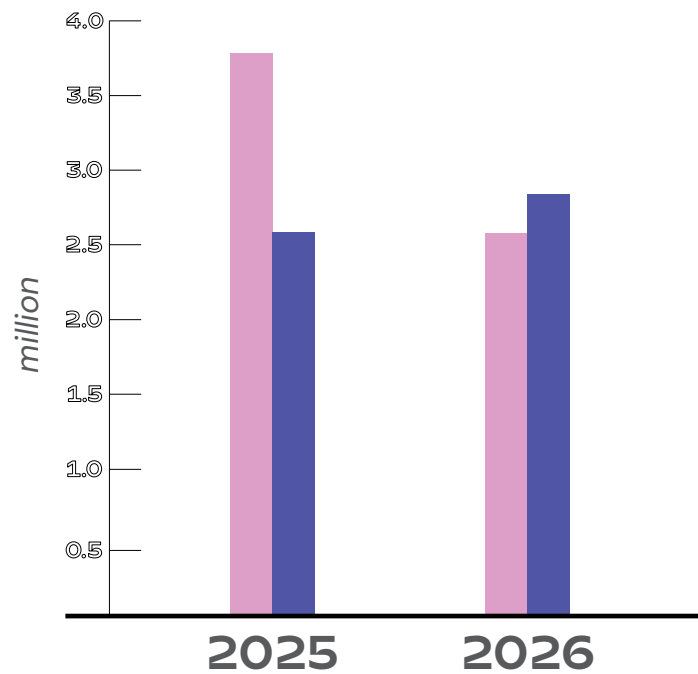

2025\*

Income	\$3,880,578
Expenses	\$2,585,751

2026 projected

Income	\$2,546,601
Expenses	\$2,855,063

\*Audited financial report will be available in fall 2026.

2025 Income Sources

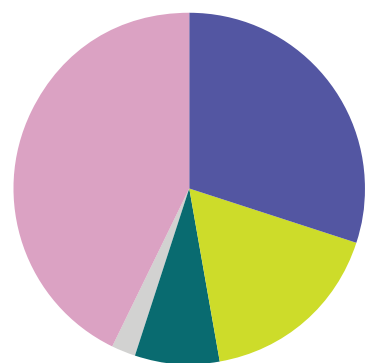

43%	Individual
30%	Foundation
17%	Earned
8%	Government
2%	Corporate



\$20,000+

- Art Bridges
- Douglas County Visitor Improvement Fund
- Karen and Robert Duncan
- The Estate of Carol Gendler
- Sara Gray and Matt Vining
- Heider Family Foundation
- Holland Foundation
- Claire M. Hubbard Foundation
- Kelsey Janda and Tony Noecker
- Lozier Foundation
- Mammel Family Foundation
- Kevin M. McCarthy
- Mellon Foundation
- National Endowment for the Arts
- National Indemnity Company
- Nebraska Arts Council / Nebraska Cultural Endowment
- Nebraska Department of Economic Development
- Omaha Steaks International
- Ruth Foundation for the Arts
- The Sherwood Foundation
- The Simon Families
- Todd D. Simon Family
- Annette and Paul Smith
- Heather Tomasek and Rick Knudtson
- Katie Weitz, PhD and Tim Wilson
- Allison and Chase Woodward
- Don Wurster
- Anonymous\*

- Aaron Persen and Eric Yarwood
- Christopher Russell
- Polina and Robert Schlott
- The Phillip and Terri Schragger Foundation
- Ruth Scott
- Robin and Aaron Shaddy
- Stephanie Sutton and Thomas Brush

\$5,000-\$9,999

- Broadmoor
- Andrew and Elizabeth Chambers
- Denise Laxén di Zazzo
- Beth Eliason
- Angela Fisher
- Fraser Stryker
- Frasier Martis
- Danielle and Jeff Gordman
- Heartland Center for Reproductive Medicine
- Humanities Nebraska
- Ree and Jun Kaneko
- Fatima and Farhan Khan
- Kiewit Corporation
- Andrew and Shannon Lang
- Lauren and Eric Leigh
- Andrea and Adam Letheby
- Trudy and Larry Lundquist
- Victoria Maclin and Ken Lyons
- Jodie and Tim McGill
- Mutual of Omaha
- Dara Pagano and Jeff Wyatt
- Denise and Hobson Powell
- Megan and Bill Reay
- Teresa and David Rogers
- Security National Bank
- Natalie and Thomas Simms
- Karla Loya Stack and Michael Stack
- Streck
- Sue and Tom Tallman
- Karen and Richard Vierk
- Wendy Wiedenfeld
- John Wirtz

\$10,000-\$19,999

- Back To The River, Inc.
- Cynthia and Mogens Bay
- Lili Cheng and Yarom Boss
- Bethany and Drew Clark
- Susan Clark and Matt Schwarz
- Marlina and Dusty Davidson
- Ryan Ellis and Jon Taylor
- Corina Figueroa and Jay Lund
- Devin Fox and Rob Block
- Marcia and Timothy Kerrigan
- Ashley and Kris Kuhn
- Susan and Mike Lebens
- Lockwood Development
- Frankie J. Pane

\$2,500-\$4,999

- John and Allison Ashford
- Baer Foundation

- Whitney and Jared Baker
- Brian Bartels and Zac Baer
- Roberta Borg
- Sam and Elizabeth Constance
- Chris Cook
- John Cooper
- Catherine Damico
- Grayson Derrick and Brandon Rinck
- Jason Eickmeier
- Laura Peet Erkes and Corey Erkes
- Catherine and Terry Ferguson
- Jeff Formanek
- Jessica Franksen and Gary Curtis
- Cassandra and Bret Hays
- Sam and Dave Hohman
- Nicholas Huff
- Diane M. Hughes
- Jaimie Kahle
- Brian and Tabitha Kaiser
- Karen and James Linder
- Tricia and Jackson Martis
- Gigi and Kelly O'Hara
- Jill and David Pantos
- Dannielle Powers
- Kim Reeves
- Sandi Ricke
- Danna and Ed Ruscha
- Kathy and Larry Siref
- David Siref
- Travis Tyler
- Kate and Roger Weitz
- Megan Zegers

\$1,000-\$2,499

- Alley Poyner
- Macchietto Architecture
- Beardmore Subaru
- Megan Belcher
- Sarah and Brent Bird
- Tammi and Colin Bishop
- David Black
- Blair Freeman
- Bluestone Development
- Bruce Bockman
- Eric Burden and Charlie Sullivan
- BVH Architecture
- Chanda Chacon
- Steve and Karolyn Chapman
- Stan and Cindy Christensen
- David and Elizabeth Ciavarella

- Cara Crawford x Better Homes Real Estate
- Dr. Debra Reilly-Culver and Robert Culver, Jr.
- Allie Curtright
- Katie Denich
- Andrew Dennis
- Dundee Bank
- Dvorak Law Group
- Elevator Co-Warehousing and Community
- Kristin Fearnow
- Field Day Development
- First National Bank
- Susan Friedman Cohn
- Erin Giannangelo
- Abbey and David Graff
- GreenSlate Development
- Brian and Ann Hadfield
- Vivian and Allen Hager
- Alexa and Tim Huyck
- Joanie and Richard Jacobson
- Jerry Banks Group
- Alissa and Beau Johnson
- Holly and Jay Kline
- Dennis Krymuza
- Janet and Fred Kuehl
- Shannon and Emiliano Lerda
- Tina and Dan Lonergan
- Dale Luebbert
- Lisa Lyon
- David Mayer
- McGill Law
- Amy and Merle McGillan
- Shelly Menolascino
- Chris and Jerry Mensinger
- JR and Tiffany Milone
- Jessica Mogis
- Morrissey Engineering
- Adam Nebel
- Sharee and Murray Newman
- Olsson Associates
- Laura Oseka and Darrell Fraynd, Jr
- Deena Parrish
- Stacey Patterson
- Robert Peters
- Pharmacy Express
- Shiri and David Phillips
- PJ Morgan Real Estate
- Dana and Cody Raml
- Scrap Central
- Tamara Sloan
- Speedway Properties
- Streck
- Sirisha Sualy

Coral Suarez  
 Melissa Teply  
 Monte and Duane Thompson  
 Eric Tiritilli  
 TriYoga Travel  
 John Walker and Abigail Moland  
 Elizabeth Weedin  
 Ben Wellman and Erin Shapcott  
 Westin Foods  
 Justin Williams  
 Debbie and Brian Wood  
 Mary and Kirby Zicafoose

## \$500-\$999

Lori Anderson and James Vanhauer  
 John and Taylor Bell  
 Matt Bradford  
 Debra and Christian Christensen  
 Amy and Derek Courtney  
 Will Crane  
 Keely Curttright  
 Troy Davis  
 Rae and Bill Dyer  
 Lauren Edwards  
 Emma Elizabeth and Drew Halvorson  
 Quentin Fortney  
 Sandra and Drew Fossum  
 Jenny Gradowski  
 Beverly and Randall Greer  
 Stephanie and Zach Gustin  
 Carol and Howard Hahn  
 Kristine Hansen-Cain  
 Amanda Harberg  
 Kate Hemminghaus and Mark Bahle  
 Tess Houser and Joey Carney  
 Heather E. Hubbard  
 Candace Kalasky  
 Andrea Kathol  
 George Kleine and Tom Knox  
 Susan and Tom Knight  
 Wende and John Kotouc  
 Kutak Rock LLP  
 Jenna Lambrecht  
 Aimee Lyon  
 Albert Macchietto  
 Ian McBride  
 Jen and Kevin McEvoy  
 Jennifer and Jerry O'Doherty  
 Robbe Peetz  
 Katherine and Thomas Prinz

Lauren Rastede  
 Hillary Rubesin  
 Blayne Sharpe and Matthew Kelley  
 Joe Shaw  
 Karsen Sims  
 Martina Slater  
 Julie Strattan  
 Susan Jane Thomas and Steve Hutchinson  
 Kafale Williams  
 Jenny Zimmer  
 Anonymous\*

## Up to \$499

Catherine Adams  
 Stephanie and Brian Adams  
 Imtiaz Ahmad  
 Kristin Allan  
 Katie Anderl  
 Mallory Anderl  
 Will Anderson  
 Amy and Kevin Augustyn  
 Shelly Bartek  
 Natalie and Patrick Bartman  
 Christopher Beaty  
 Emma Beebe  
 Brian and Kelli Bello  
 Ang Bennett  
 Ashley Berg  
 Lisa Bilek  
 Susan Bishop  
 Andrea Blankenship  
 Chris and Ron Blumkin  
 Anna Bogler  
 Rik Bonness and Jenny Munro  
 Karen and Taylor Borchert  
 Suzanne Boritzki  
 Deanna Viars Bosselman and Fred Bosselman  
 Rachel Bost  
 Tonya Bousquet and Jenna Holt  
 Courtney Brewer  
 Merrick and Matthew Brtek  
 Ann Brudney  
 Sarah Brune  
 Sandi and Bill Bruns  
 Emily Brush and Stephen Pedersen  
 Allie Burt  
 Karin Campbell  
 Mark Carlson and Jasmine Pittack  
 Mary Cate  
 Sara Cerasoli

Yupin Chao  
 Joe Chapuran  
 Joseph Clanton  
 Ashley Clegg  
 Jim Clements  
 Erika and Colin Conces  
 Pamela Conyers-Hinson  
 Justin Cooley  
 Rosemary Crawford  
 Candace Crowley  
 Patrick Cuddigan  
 Sue and Greg Curttright  
 Brittany Dabestani  
 Elizabeth Darling  
 Jeff Day  
 Navdeep Dehal  
 William Dendinger  
 Audrey and Scott Dobbe  
 Monika and John Donahue  
 Shonna Dorsey  
 Anne Dovali  
 Theresa Dowling  
 Jennifer Ducie  
 Jamie and Carter Eberhardt  
 Brett Ebert  
 Dan Emanuel  
 Kelly Esch  
 Ann and Lary Etienne  
 Jamie and Jessie Feinstein  
 Rebecca Forsyth  
 Morgann Freeman  
 Ally Freeman and Geoff Silverstein  
 Courtney Gerdes  
 Callie Getzschman  
 Marissa Gigantelli  
 Lindsay Gillott  
 Debra and Steven Ginn  
 John Glissmann  
 Matthew Goldsberry  
 Abby Goranson  
 Nancy Grant  
 Stephanie Grattan  
 Corey Green  
 Ashley Greenwood  
 Morgan and Stephan Grot  
 Lindsay Gustave  
 Wendy Haas and Kurt Protzman  
 Sarah Baker Hansen and Matthew Hansen  
 Mark Harberg  
 Patty Hargrave  
 Neil Hassler  
 DiAnna and Timothy Hemsath  
 Meghann Henry

Adrian Hernandez  
 Katie Honz  
 Jaci and Douglas House  
 David and Alexandra Hubbard  
 Guillermo and Pamela Huerta  
 Katie Huerter  
 Christine and Ira Hughey  
 Megan Hunt  
 Laura and John Iliff  
 Rachel Jacobson  
 Silke and Sven Jasinski  
 William Jennings  
 Lynn and Patrick Jensen  
 Julie and Larry Jobeun  
 Rob Johnson  
 Emma Johnson  
 Chris Johnson  
 Molly Joyce  
 John Jurgensen  
 Audrey Kauders  
 Elina Kaviani  
 Nanci Kavich  
 Jenna Ketchen  
 Stephanie Keyser  
 Elisabeth Kley  
 Beth Klipping  
 Alex Knobbe  
 Dylan Kohler  
 Vicki and David Krecek  
 Sarah Kuhl and Sky Padgett  
 Diny and Jim Landen  
 Jacqelle Lane  
 Molly and Joe Lang  
 Amy Lawrenson  
 Ryan Leigh  
 James Leuschen  
 Alexandra Liekhus  
 Jolene E. Loetscher  
 Collette Lozier  
 Michaela Mapes  
 Amy Mather  
 Janna Mattingly  
 Andrea McCarter  
 Phil McClain  
 Becky and Ryan McCreery  
 Jessica McKay  
 Kimberly McMillan  
 Grant McMullen  
 Rose and Kirk Meisinger  
 Josh Meyer  
 Anne Meysenburg  
 Jennifer Griffin Miller  
 Paige Miller and Jim Esch  
 Jenny Milligan  
 Emily and Craig Moody  
 Julie and Mark Mowat

Seraphim and David Mullins  
 Summer and Colin Nabity  
 Jill Nahrstedt  
 Molly Nielsen  
 Susie Norgaard  
 Molly Nuanes  
 Gail Nusser  
 Frederic Ogren  
 Jaclyn Oltmans  
 Lila Padios  
 Emily Palmer  
 Kristina Palmisano-Diaz  
 Mary and Jay Palu  
 Alexis Pappas  
 Antonette Pash  
 Jessica and Dennis Pate  
 Justine Petsch and Jean Deinert Petsch  
 Michael Perini  
 Rachel Person  
 Jeanne Petty  
 Samantha Pettyrock  
 Ryan Pfeifer  
 Julie and Eric Phillips  
 Ryan Pierce  
 Bailey and Ben Placzek  
 Alysia Radicia  
 Abbie Raikes  
 Silva Raker  
 Stephanie Rall  
 Allie Rapp  
 John Rasmussen  
 Fiona Raynor  
 Daniel Reich  
 Anne and Stephen C. Roberts  
 Omar Rodriguez  
 Sage Rosenfels and Tala Matchett  
 Dana Ryan  
 Ira Savage-Lewis  
 Emma Savory  
 Susan Schaefer  
 Nick Schinker  
 Carrissa and Tony Schrage  
 Kenton Schreiner  
 Matt Semple  
 Hassan Shalla  
 Katherine Sharp  
 Maggie Sheehy and Kyle Richardson  
 Jenni Shukert  
 Stephanie and Tyler Siegert  
 Ellen Sievers  
 Magan and Tim Smith  
 Maggie Smith  
 Shannon Smith  
 Samantha Sparkman

Emi Spivey and Jeremy Wilhelm  
 Joan Squires  
 Melissa and Robb Steffes  
 Maddie and Rich Stemm  
 Katrina and Matt Stoffel  
 Leah and Michael Struthers  
 Steve Swanstrom  
 Dr. Rachel Swim and Rob Evans  
 Alexandra Taylor  
 Angel Thomas  
 Justin Thompson  
 Katie Torpy  
 Chris Tow  
 Meghan Townley  
 Julie Trent  
 Mitch Treu and Linden Fornoff  
 Alexandria Truong  
 Amanda Valdez  
 Yesenia Valenzuela  
 Guneet Van De Graaff  
 Jerry Vuchak  
 Justine and Dan Walker  
 Dr. Ashley Walters  
 Corinne Wardian  
 Charles Weak  
 Rachel Weiler  
 Susan Weis  
 Ryan Welner  
 Metta West  
 Robyn Whalen and Tyler Mustard  
 Kryste Wiedenfeld  
 Tiffany Wilke  
 Kit Williams  
 Marcey Yates  
 Cameron and Emily Young  
 Jane Young  
 Mollie Zalman

## In-Kind Support

Big Grove  
 Catalyst Event Rentals  
 Clark Creative Group  
 The Event Firm  
 Fizzy's Fountain & Liquors  
 Ideal Pure Water  
 Kutak Rock LLP  
 Maven Bar  
 Mulhalls  
 Omaha Steaks  
 Printco  
 The Scout Guide





## Epicenter

Susan Friedman Cohn  
 Sam and Elizabeth Constance  
 Vivian and Allen Hager  
 Sam and Dave Hohman  
 Wende and John Kotouc  
 Tina and Dan Lonergan  
 Aaron Persen and Eric Yarwood  
 Barbara and Robert Peters  
 Constance Ryan  
 Monte and Duane Thompson

## Core

Dawson Adams  
 Joe Addison  
 Ekta Aggarwal  
 Heather Akerberg  
 Sara Alfieri  
 Jennifer Alonso  
 William Anderson  
 Sadie and Mads Anderson  
 Amber Eve Anderson  
 Maria Antelman  
 Carlie Antes  
 David Anthone  
 Paolo Arao  
 Jo Archuleta  
 Jon Austin  
 Anahita Bagheri  
 Shawn Ballarin  
 Alex Barelos  
 Shelly Bartek  
 J. Lynn Batten  
 Casey and Laura Beck  
 John and Taylor Bell  
 Katie and Justin Beller  
 Jesus Benavente  
 Paul Stephen Benjamin  
 Jess Benjamin and Amy Wendling  
 Baylee Bennett  
 Ang Bennett  
 Margaret Berry  
 Sarah and Brent Bird  
 Tammi and Colin Bishop  
 Erin Blayney  
 Michael Blood-Anderson  
 Jennifer Bockelman  
 James Bockelman  
 Matt Bradford  
 Molly Routhieaux Braley  
 Russell Brausch  
 Hana Brock

Joe Broghammer  
 Katie and Corey Broman  
 Helen Brough  
 Amelia Broussard  
 Sally Brown  
 Jenny Brown  
 Gregory Brown  
 Ann and Plum Brughenhemke  
 Sandi and Bill Bruns  
 Dillon Bryant  
 Larry Buller  
 Jamie Burmeister  
 David Burns  
 Keith Buswell  
 Celeste Butler  
 Ashley Byars  
 Casey and Peggy Callahan  
 Jaden Estes Carlson  
 Mary and Scott Carollo  
 Joseph Carter  
 Madeline Cass  
 Katherine Chin  
 Alex Chitty  
 Stan and Cindy Christensen  
 Debra and Christian Christensen  
 Richard Chung  
 Jewelya and Thomas Coffey  
 John Cohorst  
 Evan Colbert  
 Zorica Colic  
 Andrea Contreras  
 Pamela Conyers-Hinson  
 Claire and Dr. W. Benton Copple  
 Angeles Cossio  
 Joy Cotton  
 Amy and Derek Courtney  
 Dan Crane  
 Austin Cullen  
 Mari Dailey  
 Catherine Damico  
 Shane Darwent  
 Jennifer Ling Datchuk  
 Hannah and Tony Demma  
 Peter Demos  
 Louise Deroualle  
 John Derry  
 Kim and Tom Dinsdale  
 Stephen Dinsmore  
 Audrey and Scott Dobbe  
 Jack Doloszycki  
 Kendall Dorman  
 Dance Doyle  
 Rachel Droppers  
 Keegan Dunn

Megan and Phillip Durham  
 Doug and Stephanie Dushan  
 Rae and Bill Dyer  
 Greg Edmondson  
 Lauren Edwards  
 Beth Eliason  
 Lori Elliott-Bartle and John Bartle  
 Laura Peet Erkes and Corey Erkes  
 Ian Etter  
 Grayson Fair  
 Laurel Farrin  
 Joey Fauerso  
 Beth Fein  
 Catherine and Terry Ferguson  
 Nicole and Marcus Fischer  
 Abby Fogle-Erickson and John Erickson  
 Sandra and Drew Fossum  
 Francine Fox  
 Angela Fraleigh  
 Laurie Frick  
 Nancy Friedemann-Sanchez and Charley Friedman  
 Dana Fritz  
 Gonzalo Fuenmayor  
 Eduardo Gardea  
 Larry Gawel  
 Linda George  
 Kimberly Glass  
 Barbara Goldstein  
 Neil Griess and Emily Meyers  
 Adler Guerrier  
 John-Paul Gurnett  
 Tim Guthrie  
 Ramon Guzman and Alise Hernandez Guzman  
 Thomas Halbur  
 Raven Halfmoon  
 Bill and Ann Hall  
 Laura Hallen and Christopher Atkins  
 Allegra Hangen  
 Kristine Hansen-Cain  
 Priscilla Hanson  
 Patrick Hargon  
 Curt Harris  
 Megan and David Hawk  
 Phil Hawkins  
 Donté Hayes  
 Annie Hayes  
 Cindy and Scott Heider  
 Parker and Christine Herout  
 Madeline Hinrichs  
 Lori and Marc Hock  
 Lisa Bang Hoffman and

Gregory Hoffman  
 Cindy Hohl  
 Joseph Holmes  
 Aaron and Sarah Holz  
 Sheree Hovsepian  
 Michael Hurley  
 Riitta Ikonen  
 Shaun Ilahi  
 Jun'Ichiro Ishida  
 Alex and Loren Jacobsen  
 Alex Jochim  
 Marcia Joffe-Bouska  
 Randall Johanningsmeier  
 Kyle Johnson  
 Karissa Johnson and Chad Olsen  
 Courtney Johnson  
 Andrew Johnson  
 Ethan and Kate McCoy Jones  
 Jeremy Jones  
 Kimberly Joyce  
 Steve Joy  
 Betni Kalk  
 Ree and Jun Kaneko  
 Aaron Karp  
 Stephen Kavanaugh and Rob Nova  
 Laurie Victor Kay  
 Charles Kay, Jr.  
 Keri Miyoko Kimura  
 Justin Kim  
 Jerry Kinney  
 Matthew Kluber  
 Epiphany Knedler  
 Susan and Tom Knight  
 Steve Knott  
 Janet and Fred Kuehl  
 Inna Kulagina  
 Carol and Rudy Lackner  
 Kate Lainge  
 Jenna Lambrecht  
 Andrew and Shannon Lang  
 Josie and Brian Langbehn  
 Lori Larusso  
 Jonathan Lee  
 Ahn Lee  
 David and Denise Levy  
 Jia-Jen Lin  
 Hai-Wen Lin  
 Anne Lindberg  
 Shawnequa Linder  
 Karen and James Linder  
 Klaire Lockheart  
 Patricia Lontor  
 Israel Mendez Lopez  
 Deepa Mahajan

Pamela Oquendo Martinez  
 Josh Martin  
 Brad Michael Marr  
 Therese and Robert Matthews  
 Jessica Maxwell and Michael Luke  
 Jillian Mayer  
 Daniel McCarthy  
 Liz McCarthy  
 Todd McCollister  
 Jen and Kevin McEvoy  
 Jodie and Tim McGill  
 Eamon McGivern  
 Thomas and Kate McLaughlin  
 Derek Meier  
 Linn Meyers  
 Susan McGilvrey  
 Nick Miller  
 Robert Minervini  
 Adam Moore  
 Cobi Moules  
 Kristen and Troy Muller  
 Anne Muntges  
 Deborah Murphy  
 Erin Murtha  
 Jenene Nagy  
 Jill Nahrstedt  
 Sophie Newell  
 Chiara No  
 Kelsey Janda and Tony Noecker  
 Garry Noland  
 Ron Norsworthy  
 Melody Noy  
 Kadie Nugent  
 Kanayo Ogochukwu  
 Yumiko Ono  
 Stephen Osberg  
 Aaron Packard  
 Joe Pankowski  
 Ariel Panowicz  
 Ann Pape  
 Ami Park  
 Sarah and Joe Parys  
 David Patterson  
 Alec Paul  
 Peyton Pearson  
 Ilaamen Pelshaw  
 Anthony Peña  
 Kristae Peterson and Peter Zandbergen  
 Shiri and David Phillips  
 Bailey and Ben Placzek  
 Amy Pleasant  
 Kristin and Mark Pluhacek  
 Suzy Poling

Courtney Kenny Porto and Joe Porto  
 Denise and Hobson Powell  
 Taylor Powell  
 Emilie and Josh Powell  
 Katherine and Thomas Prinz  
 Ralph Pugay  
 Heather Rasmussen  
 Makenzie Raymundo  
 Bryan Raymundo  
 Megan and Bill Reay  
 Jodi Reeb  
 Kim Reeves  
 Dr. Debra Reilly-Culver and Robert Culver, Jr.  
 Randi Renate  
 Garey Reynek  
 Tim Rickett  
 Jill Rizzo  
 Judy and Larry Roots  
 Carlos Rosales-Silva  
 Sarah Rowe  
 Lee Running  
 Emma Ryan  
 Shannon Sargent  
 Lynette Therese Sauer  
 Mike and Merry Scheef  
 Polina and Robert Schlott  
 Susan Schonlau  
 Elspeth Schulze  
 Lissa Hase Scotland and Eric Scotland  
 Jeff and Maria Sedrel  
 Ben Semisch  
 Paul Mpagi Sepuya  
 Andre' Sessions, Jr.  
 Angie Seykora  
 Vitus Shell  
 Martina Slater  
 Stephen Smith and Randy Mousel  
 Jeanne and Colin Smith  
 Laura Snyder  
 Francisco Souto  
 Thomas Stalnaker  
 Andréa Stanislav  
 Therman and Marylee Statom  
 Julie Stavneak  
 Meghan Stevens  
 Evan Stoler  
 Marika and Peter Stone  
 Mary Ann Strandell  
 George and Carrie Sumnik  
 Krista Svalbonas  
 Madison Svendgard  
 Barbara Takenaga  
 Patty Talbert

Jean and Michael Tegland  
 Katie B. Temple  
 Irén Tété  
 Thomas Thalken  
 Susan Jane Thomas and Steve Hutchinson  
 Terrol Thompson  
 Jeffrey Thompson  
 JK Thorsen  
 Gloria and Melvin Tingley Jr.  
 Beverly Todd  
 Takemi Tsuruta  
 Dorothy and Dean Tuma  
 Amanda Valdez  
 Zara Valentine  
 Rodrigo Valenzuela  
 Kathleen Van Lieu  
 Bart Vargas  
 Christina Vogel  
 Camille Hawbaker Voorhees  
 Carlie Waganer  
 Ellen Wagener  
 Rob Walters  
 Margeaux Walter  
 Dennis Wattier  
 Cindy Weil  
 Sophia Weisensel  
 Lillian Shahrzad Welch  
 Brian Wetjen  
 Thomas Wharton  
 Watie White  
 Samantha Wicht  
 Hilary Wiese  
 Shea Wilkinson  
 Kafele Williams  
 Justin Williams  
 Paula Wilson  
 Melissa Guadalupe Wolf  
 Allyce Wood  
 Betty and George Woodman  
 Stephanie J Woods  
 Allison and Chase Woodward  
 Joan Wyand  
 Amy Xu  
 Austin Young  
 Robin Zagurski  
 Mary and Kirby Zicafoose  
 Michael Zimmerman  
 Amy and Tim Zweiback

## Axial

Lori Anderson and James Vanhauer  
 Brian Bartels and Zac Baer  
 Chris and Ron Blumkin  
 Richard "Rik" Bonness and Jenny Munro  
 Emily Brush and Stephen Pedersen  
 Bridget Bumgardner  
 Chanda Chacon  
 Mary Emanuel Cheshier  
 Melanie and Fred Clark  
 John Cooper  
 Allison Cushman-Vokoun and Chad Vokoun  
 Troy Davis  
 Katie Denich  
 Gina and Eric Ewing  
 Janet Farber and Michael Krainak  
 Kim and Adrian Ferguson  
 Ally Freeman and Geoff Silverstein  
 Cat Frenzel  
 Sharon and Tony Gedroez  
 Lori and Michael Graff  
 Daniel J Gross  
 Katharine Hamilton-Smith  
 Cassandra and Bret Hays  
 Kate Hemminghaus and Mark Bahle  
 Sharon Hofschire  
 Tess Houser and Joey Carney  
 Anne Marie Hubbard  
 Laura and John Iliff  
 Rachel Jacobson  
 Lynne and Patrick Jensen  
 George Kleine and Tom Knox  
 Sarah Kuhl and Sky Padgett  
 James Leuschen  
 Grant Smith and Richard Marker  
 Laura Marlane  
 Janna Mattingly  
 Becky and Ryan McCreery  
 Kevin Meyer  
 Jennifer Griffin Miller  
 JR and Tiffany Milone  
 Todd Moeller  
 Emily and Craig Moody  
 Carrie L. Morgan  
 Mary Ellen Mulcahy  
 Marilyn Offutt  
 Frederic Ogren  
 Laura Oseka and Darrell Fraynd, Jr

Deena Parrish  
 Justine Petsch and Jean Deinert Petsch  
 Jeanne Petty  
 Tim Potter  
 Beth Putnam and John Inserra  
 Sandi Ricke  
 Sydney Lynch and Craig Roper  
 Hassan Shalla  
 Sissy Silber  
 Ellie Simon  
 Kathy and Larry Siref  
 Magan and Tim Smith  
 Susie and Stewart Smoler  
 Melissa and Robb Steffes  
 Katrina and Matt Stoffel  
 Alexandra Taylor  
 Pat and Judd Wagner  
 Kryste Wiedenfeld  
 Jenny Zimmer

## Base

Justin Vaughan Allen  
 John Amiri  
 Jadyn Anderson  
 AJ Andrews  
 Stacey Barelos  
 Edoardo Bellando  
 Patti and John Benker  
 Ryhan Bhat  
 David Black  
 Belinda Boelter  
 Myriel "My" Boes  
 Anna Bogler  
 Eric Bunderson  
 Steve and Karolyn Chapman  
 Anne Chouinard  
 Joseph Clanton  
 Rachel Cloeter  
 MC Daubendiek  
 Samantha Dinardo  
 Lila Dinnel  
 Sarah Santo Domingo  
 Christine Dunn  
 Zigrida Eberhardt  
 Megan Elliot  
 Dan Emanuel  
 Oliver Estes  
 Laney Feeser  
 Mike Fleming  
 Meredith Ann Fuller and Jim Luyten  
 Micah Fullinfaw  
 Marge Gasnick

Melissa Gebauer  
 Cynthia Gehrie  
 Ann and James Giles  
 Jane Gilmor  
 Maya Goldsmith  
 Austin Gong  
 AB Gorham  
 Stephanie Graham  
 Nancy Grant  
 Bea C. Haney  
 Syed Haqqi  
 Maria Harding  
 Sophia Haugen  
 Adarius Holmes  
 Andy Hsi  
 Sydney Huynh  
 Alexia Jacobmeier  
 Claire James  
 William Jennings  
 Gloria Jensen  
 Isabel Johnson  
 Dana Kaufman  
 Nanci Kavich  
 Ruth H. Keene  
 Bill Kerrey  
 Bill Kerry  
 Avani Khaparde  
 Michelle Kildow  
 Laila Klare  
 Lori Kleinschmit  
 Jay and Holly Kline  
 Aaron Kloke  
 Maggie Koenig  
 Lorine Kolar  
 Diane and Paul Kratz  
 Carol and Michael LaCroix  
 Lallaya Lalley  
 Heike and Adam Langdon  
 Nick Langford  
 Melissa Laugen  
 Jennifer Lentfer and Denise Hotze  
 Sherryll Lilley  
 Alexis Littlegeorge  
 Caitlin Manley  
 Jen Marhenke  
 Mele Mason  
 Mark and Dianne McMillan  
 Lois Milder  
 Pete Miller  
 Christina Miller  
 Megan Monismith  
 Thomas Moody  
 Sue Mooney  
 Marin Mowat  
 Maddie Mulder  
 Maggie and Robert Mundy

Susan Murphy  
 John Nania  
 Sienna Nania  
 Kathleen & Jeff Neary  
 Laura-Lee and Howard Needelman  
 Amy Niles  
 Benjamin Nolette  
 Anne Pagel  
 David Pantos  
 Fatima Parra  
 Hannah Pedersen  
 Eden Penly  
 Diane Patrice Perry  
 Kaya Pettit  
 Lynell Placzek, MS  
 Benjamin Powers  
 Sue Quambusch  
 Linda Rajceovich  
 Stacy Rath  
 Maricel Reinhard  
 Tyler Richards  
 Dr. Sheila Rocha  
 Carol and G. Richard Russell  
 Jeanne and Patrick Salerno  
 Neil Sandhoefner  
 Greg Searson  
 Jack Sellwood  
 Robert Sembrat  
 Hallie Sharkey and Jadon Ulrich  
 Maria Sheshter  
 Greg Simpson  
 Emmy Simpson  
 Michael Skau  
 Jill Slupe and Kerry Finnegan  
 Erin Strunk  
 Margaret and Gregory Sutton  
 Stephanie Sutton and Thomas Brush  
 Allison Swenson  
 Alexander Robert Taylor  
 Xavier Thompson  
 Susan Toelle  
 Henry Tomsu  
 Sener Trujillo  
 Tyler Urasaki  
 Burton and Jill Van Denburg  
 Megan VanAusdall  
 Dr. Ashley Walters  
 Theodore Wheeler  
 John Wichita  
 Maddie Witchger  
 Ahleeya Wolff  
 Leah Zhu  
 Gracie Zimmer

## Interns

Jadyn Anderson	Sydney Huynh	Marin Mowat
MC Daubendiek	Laila Klare	Fatima Parra
Micah Fullinfaw	Nick Langford	Patrice Roubidoux
Maya Goldsmith		

## Community Events Volunteers

Andrea Contreras	Brad Marr	Patrick Paronable
Michelle Kildow	Maddie Mulder	Zara Valentine
Cameron Kimble		

## Benefit Art Auction Volunteers

Andrea Contreras	Lallaya Lalley	Hannah Pedersen
Christine Dunn	Jen Marhenke	Stacy Rath
Laney Feeser	Brad Marr	Tyler Richards
Melissa Gebauer	Megan Monismith	Sarah Santo Domingo
Joanna Goecke	Maddie Mulder	Erin Strunk
Alexia Jacobmeier	James Mullins	Ed Svajgl
Michelle Kildow	Amy Niles	Zara Valentine
Cameron Kimble	Patrick Paronable	Ahleeya Wolff

## Community Engagement Committee\*

Sarah Bird	Micah Fullinfaw	Meray Kim-Elofson
Emily Brewer	Eduardo Gardea	Ariel Panowicz
Maria Corpuz		

## Sound Program Advisory Committee

Raven Chacon	Molly Joyce	Rachel Adams CHIEF CURATOR + DIRECTOR OF PROGRAMS
Ami Dang	Robert Aiki Aubrey Lowe	
Marcus Fischer	Juanjose Rivas	Chris Cook EXECUTIVE DIRECTOR
Regina Greene	Keith Rodger	

## Winter + Spring Exhibition Advisory Committee

Beaufield Berry	Senator Jen Day	Jen Pavkov CREATIVE DIRECTOR, WOMEN'S FUND OF OMAHA
Sophie Clark CLARK CREATIVE AGENCY	Bekah Jerde	
Andi Curry Grubb PLANNED PARENTHOOD NORTH CENTRAL STATES	Catherine Medici-Thiemann PHD, HISTORIAN	Ashlei Spivey-Arthur EXECUTIVE DIRECTOR, I BE BLACK GIRL

\* New in 2026

## Board of Directors

Todd Simon PRESIDENT	Lili Cheng^	Polina Schlott
Thomas Simms III VICE PRESIDENT	Jennifer Ling Datchuk*	Joaquin Segura
Chris Russell TREASURER	Ryan Ellis	Aaron Shaddy
Marcia Kerrigan SECRETARY	Marcus Fischer	Annette Smith
Arun Agarwal^	Devin Fox	Michael Stack*
Brian Bartels	Nancy Friedemann-Sánchez^	Rodrigo Valenzuela^
Eric Burden*	Emiliano Lerda	Robert Duncan   EMERITUS
	Jay Lund	Ree Kaneko   EMERITA
	Lee Emma Running	Chris Cook   EX-OFFICIO

## Committee Members + Advisors

Jeff Gordman GOVERNANCE	Victoria Maclin GOVERNANCE	Michael Stack FINANCE
Sam Hohman BENEFIT ART AUCTION	Stephanie Pantano BENEFIT ART AUCTION	Jeff Wyatt BENEFIT ART AUCTION
Karen Linder FINANCE		

## Staff

Rachel Adams CHIEF CURATOR + DIRECTOR OF PROGRAMS	Abby Fogle-Erickson COMMUNITY EXPERIENCE + ENGAGEMENT MANAGER	Matthew O'Reilly RESIDENCY ARTS TECHNICIAN
Hana Brock EXPERIENCE ASSOCIATE	Rachel Grace COMMUNICATIONS DIRECTOR	Dana Ryan DEVELOPMENT DIRECTOR
Ben Budesheim DEVELOPMENT ASSOCIATE	Parker Herout EXPERIENCE ASSOCIATE	Jillian Schley EXHIBITIONS MANAGER
Chris Cook EXECUTIVE DIRECTOR	Alex Jacobsen SOUND PROGRAM TECHNICIAN	Carlie Waganer RESIDENCY PROGRAM MANAGER
Emily Cox OPERATIONS DIRECTOR	Alexia Kane COMMUNICATIONS ASSOCIATE	Blake Weld FACILITY MANAGER
Ben Curtright CAPITAL CAMPAIGN COORDINATOR	Julianne McFadd OPERATIONS MANAGER	2025 STAFF: Keith Rodger
	Gee Neddo DEVELOPMENT MANAGER	

\* Joined in 2026

^ Board term ended in 2025

BEMIS X COMMUNITY

Additional photo credits: **Page 4:** Visitor at *The last safe abortion* Opening Reception on January 17. Photo: Ben Semisch; **Page 5:** *Synchronicities: Intersecting Figuration with Abstraction* (installation view). Photo: Colin Conces; **Page 6:** *From the Great Lakes to the Great Plains: The Visible Currents of Climate Change* (installation view). Photo: Colin Conces; **Page 7:** *Trey Moody, Thread of Water*, 2025. Courtesy of the artist. Photo: Colin Conces; **Page 8:** *Places made by water, shimmering with agitation*, 2025. Courtesy of the artist. Photo: Colin Conces; **Page 9:** *At the Miner, Praying for Presents #5: Waskahanihk (Cumberland House), or At the Fur Trade Post*, 2025. Courtesy of the artist. Photo: Colin Conces; **Page 10:** *Benefit Art Auction* on October 24. Photo: Audrey Hertel; **Page 20:** (clockwise from top left): Three images of Haley Kostas in studio. Photos: Colin Conces; **Page 21:** (clockwise from top left): Dorian Wood in studio. Photo: Colin Conces; **Page 22:** *Dance Collective at Open House / Open Studios* on March 29. Photo: Ben Semisch; **Page 23:** *Artist-in-residence Chelsea McMaster*, and visitors at Open House / Open Studios on October 18. Photo: Ben Semisch; **Page 24:** *Low End exterior*. Photo: Ben Semisch; **Page 25:** *Two images of Owen Leong at Open House / Open Studios* on July 26. Photos: Ben Semisch; **Page 26:** *Two images of jinseek choir in studio*. Photos: Ben Semisch; **Page 27:** *Visitors entering the Benefit Art Auction*. Photo: Audrey Hertel; **Page 28:** *Visitors in the outdoor tent at the Benefit Art Auction*. Photo: Audrey Hertel.



**BEMIS × CENTER**

724 S. 12th Street  
Omaha, NE 68102  
402.341.7130  
[bemiscenter.org](http://bemiscenter.org)